PART NO. DCAE715

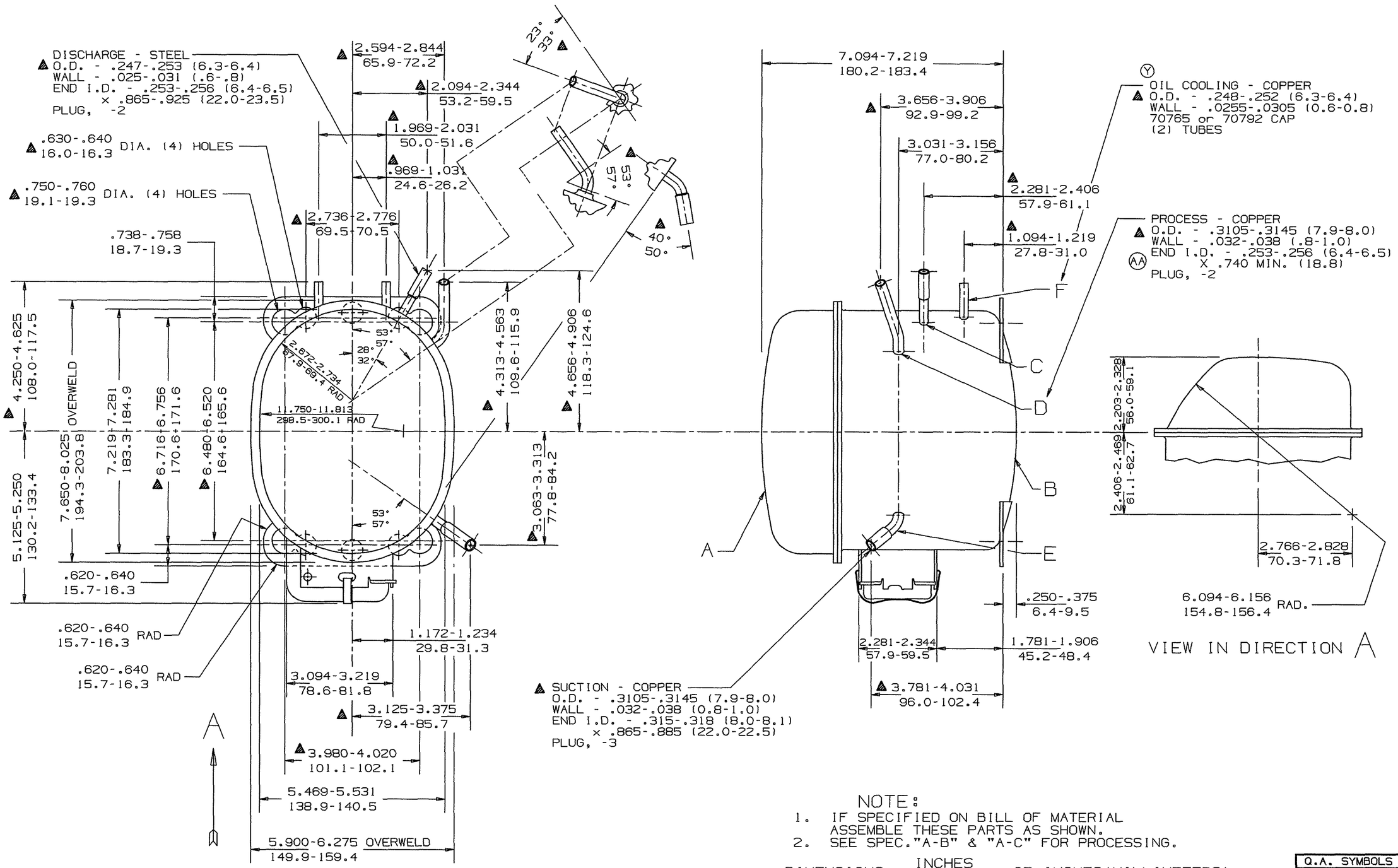

NOTE:
1. IF SPECIFIED ON BILL OF MATERIAL ASSEMBLE THESE PARTS AS SHOWN.
2. SEE SPEC."A-B" & "A-C" FOR PROCESSING.

DIMENSIONS = INCHES / MILLIMETERS OR INCHES (MILLIMETERS)

T.P. CO. --- BRAZIL ONLY

AE

Q.A. SYMBOLS
✱ = CATEGORY I
▲ = CATEGORY II
■ = CATEGORY III
= CATEGORY IV

		CK.	CHANGE	DATE
A	32134	AB	#236827-001 RE-RELEASED	HINMAN 05/22/98
B	HA624-1	A	WAS .740-.799 (18.8-20.3) #230671-1	HMB 10/19/94
C	34358	Z	RE-RELEASED FROM OBS. FILE #228995	HMB 12/23/93
D	34337	Y	NOTE REVISED #224120	HMB 1/13/92
E	34575	X	WAS 34325-2 #224120	HMB 1/13/92
⊗ F	34325-5	W	MTG. FEET REVISED #215641	HB 3/12/91
		V	Q.A. SYMBOLS & CHART ADDED #220704	HB 10/23/89
		U	REDRAWN NO CHANGE #212377	TG 8-3-87

LT LC

THIS DRAWING OR PRINT IS THE PROPERTY OF TECUMSEH PRODUCTS COMPANY (TECUMSEH) AND CONTAINS PROPRIETARY RECORDS IDENTIFIED AS CONFIDENTIAL BY TECUMSEH. ELIPIS MADE AVAILABLE TO THE RECIPIENT ONLY FOR THE SPECIFIC CONDITION THAT NEITHER IT NOR ANY DISCLOSED OR MADE AVAILABLE SHALL BE DISCLOSED OR MADE AVAILABLE FOR SPECIFIC WRITTEN CONSENT OF TECUMSEH, NOR SHALL ANY SUCH INFORMATION BE COPIED OR DUPLICATED IN ANY MANNER OR FORM EXCEPT WITH WRITTEN APPROVED IN WRITING BY TECUMSEH. ALL RIGHTS RESERVED. THIS DOCUMENT SPECIFIC WRITTEN CONSENT AND IT OR THEREOF TO TECUMSEH AT THE LATTER'S REQUEST MUST IMMEDIATELY SUPPLY AFTER

DIS.CODE 34D

DO NOT SCALE THIS DRAWING ALL FERROUS MATERIALS MUST NOT RUST WHEN THEY ARE RECEIVED OR AT COMPRESSOR ASSEMBLY.

NAME SALES COMPRESSOR

SCALE 1"=2"

THIS PRINT SUPERSEDES ALL PRINTS PRIOR TO

TECUMSEH PRODUCTS CO.
TECUMSEH, MICHIGAN

MATERIAL NOTED

PART NO. DCAE715

INTERNAL USE ONLY
UGII(DISK5:[HINMAN]AE-DCAE715□AB-C.PRT