

ALTERNATE A-A

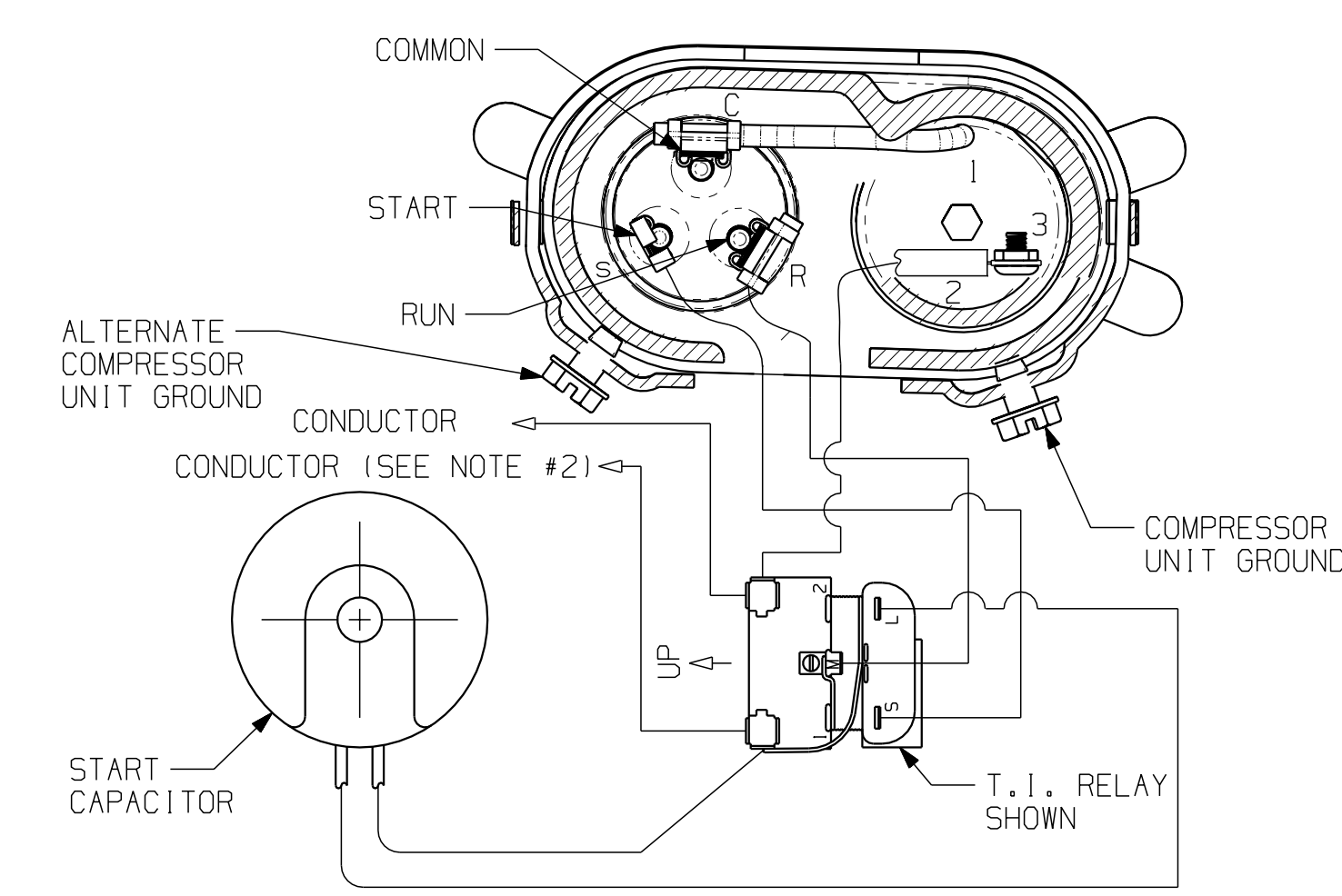

SECTION B-B

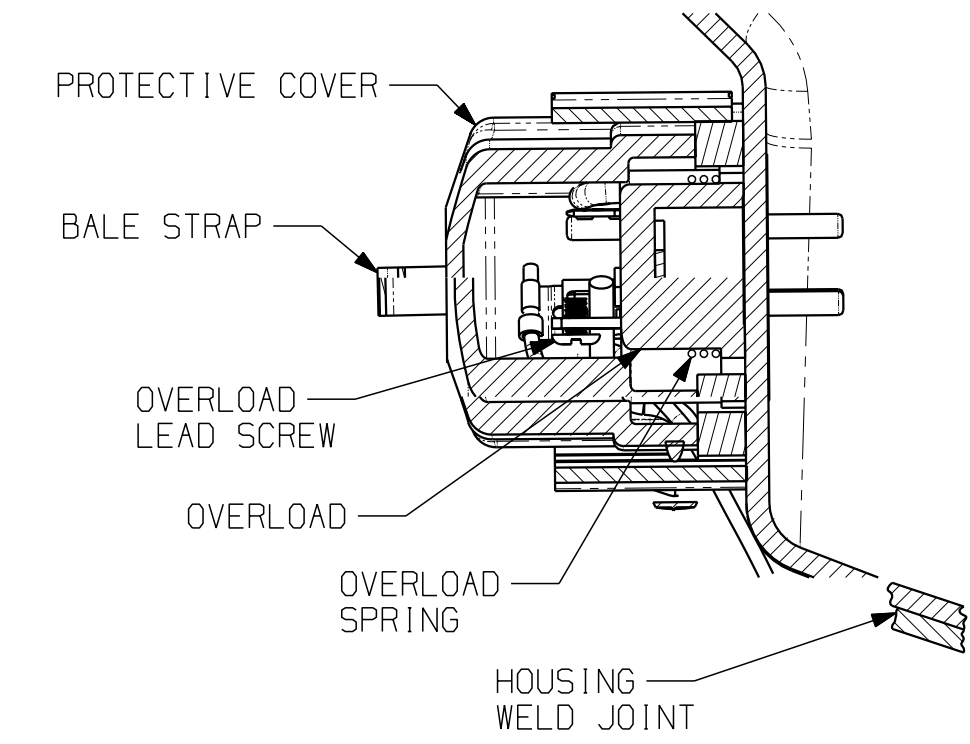

SECTION C-C

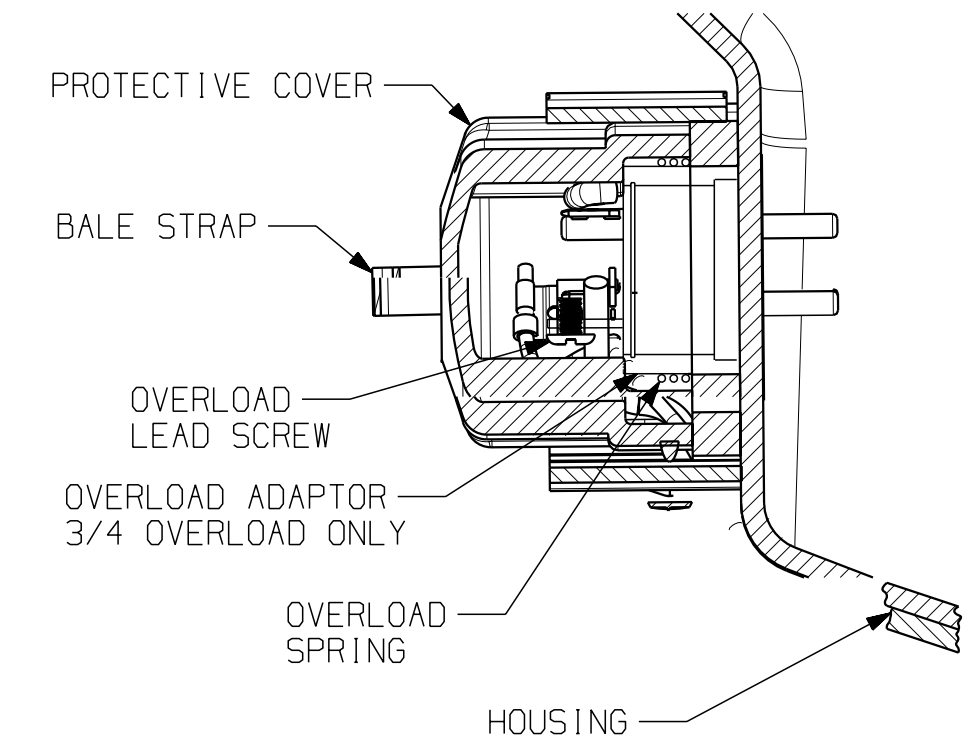

ALTERNATE B-B

WARNING - WIRING DIAGRAM MUST BE FOLLOWED AS SHOWN. ANY MISWIRING CAN CAUSE SERIOUS ELECTRICAL HAZARD AND POTENTIAL DAMAGE OR RUPTURE OF COMPONENT ELECTRICAL PARTS.

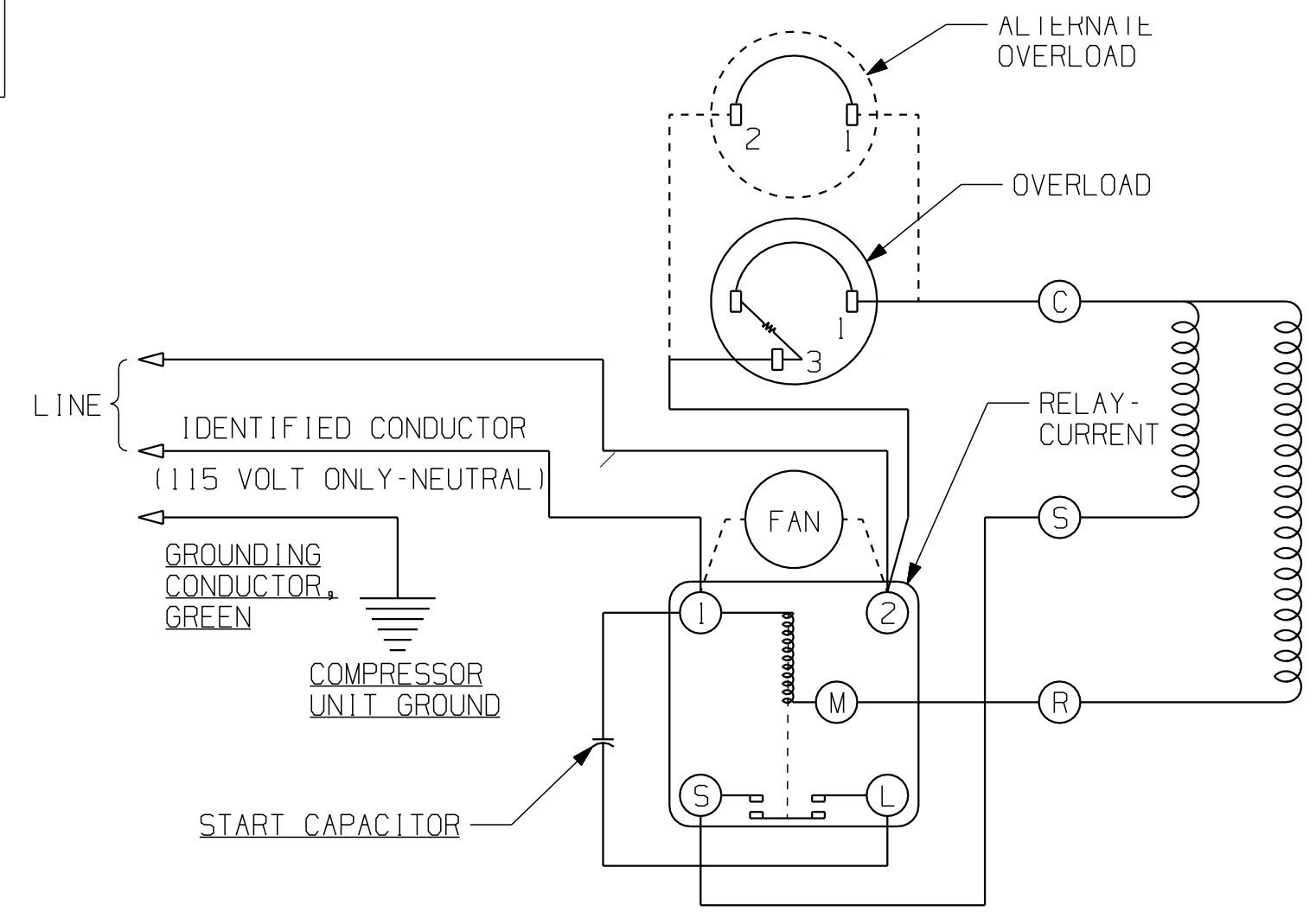
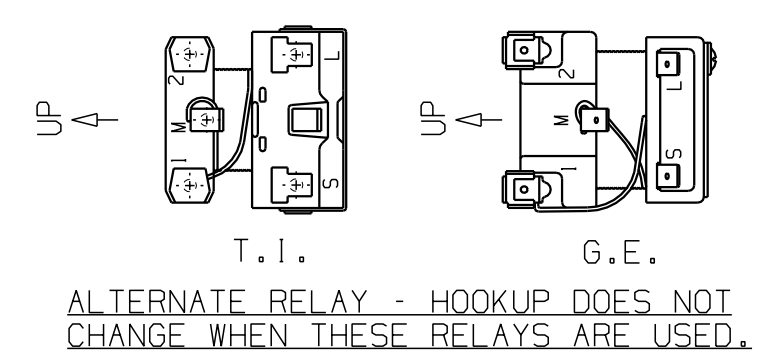

115 OR 230 V. - SCHEMATIC WIRING DIAGRAM - CSIR - CURRENT RELAY (REF. DWG. MD472-9)

NOTES:

1. ASSEMBLE THESE PARTS AS SHOWN IF SPECIFIED ON B/M.
2. IDENTIFIED CONDUCTOR MAYBE WHITE OR RIBBED (115 VOLT ONLY-NEUTRAL).
3. COMPRESSOR UNIT GROUND SCREW IS NOT PROVIDED BY T.P.CO.

ENGLISH	
Q.A. SYMBOLS	
☆	= CATEGORY I
△	= CATEGORY II
□	= CATEGORY III
○	= CATEGORY IV

AJ - 115 OR 230 VOLT - CSIR - CURRENT RELAY

Banner User: ecrack Part/Rev: aj-deaj1_u-c.prt Date: 19-May-06 Time: 47:48

#244142-000 REDRAWN, & REVISED ORIENTATION OF LEAD WIRE.	U	7F	3F	DATE	1	THIS DRAWING OR PRINT IS THE PROPERTY OF TECUMSEH PRODUCTS COMPANY AND IS NOT TO BE REPRODUCED OR TRANSMITTED IN ANY FORM OR BY ANY MEANS, ELECTRONIC OR MECHANICAL, INCLUDING PHOTOCOPYING, RECORDING, OR BY ANY INFORMATION STORAGE AND RETRIEVAL SYSTEM, WITHOUT THE EXPRESS AND WRITTEN PERMISSION OF TECUMSEH PRODUCTS COMPANY. ANY UNAUTHORIZED REPRODUCTION OR TRANSMISSION OF THIS DRAWING OR PRINT IS STRICTLY PROHIBITED. THE RECIPIENT SHALL BE RESPONSIBLE FOR THE PROTECTION OF THIS DRAWING OR PRINT AND SHALL RETURN IT TO THE ISSUING OFFICE PROMPTLY UPON COMPLETION OF THE WORK FOR WHICH IT WAS ISSUED. ANY INFORMATION CONTAINED HEREIN IS UNCLASSIFIED EXCEPT WHERE SHOWN OTHERWISE. (U) SHALL NOT BE RELEASED TO THE PUBLIC OR TO ANY OTHER PERSON OR ENTITY WITHOUT THE EXPRESS AND WRITTEN PERMISSION OF TECUMSEH PRODUCTS COMPANY. ANY UNAUTHORIZED DISCLOSURE OF THIS INFORMATION IS STRICTLY PROHIBITED. THE RECIPIENT SHALL BE RESPONSIBLE FOR THE PROTECTION OF THIS INFORMATION AND SHALL RETURN IT TO THE ISSUING OFFICE PROMPTLY UPON COMPLETION OF THE WORK FOR WHICH IT WAS ISSUED. ANY INFORMATION CONTAINED HEREIN IS UNCLASSIFIED EXCEPT WHERE SHOWN OTHERWISE. (U) SHALL NOT BE RELEASED TO THE PUBLIC OR TO ANY OTHER PERSON OR ENTITY WITHOUT THE EXPRESS AND WRITTEN PERMISSION OF TECUMSEH PRODUCTS COMPANY. ANY UNAUTHORIZED DISCLOSURE OF THIS INFORMATION IS STRICTLY PROHIBITED. THE RECIPIENT SHALL BE RESPONSIBLE FOR THE PROTECTION OF THIS INFORMATION AND SHALL RETURN IT TO THE ISSUING OFFICE PROMPTLY UPON COMPLETION OF THE WORK FOR WHICH IT WAS ISSUED.	DWG. CODE	NAME	SCALE	THIS PRINT SUPERSEDES ALL PRINTS PRIOR TO
	NOTED		ELECTRICAL HOOKUP		1:1 & NOTED					
	MATERIAL		TECUMSEH PRODUCTS CO. TECUMSEH, MICHIGAN		DRAWING NO.		DEAJ1			
	DRAWING No.		REVISION LEVEL:		MOB88-08		REL			