PART NO.
DCAJ-206

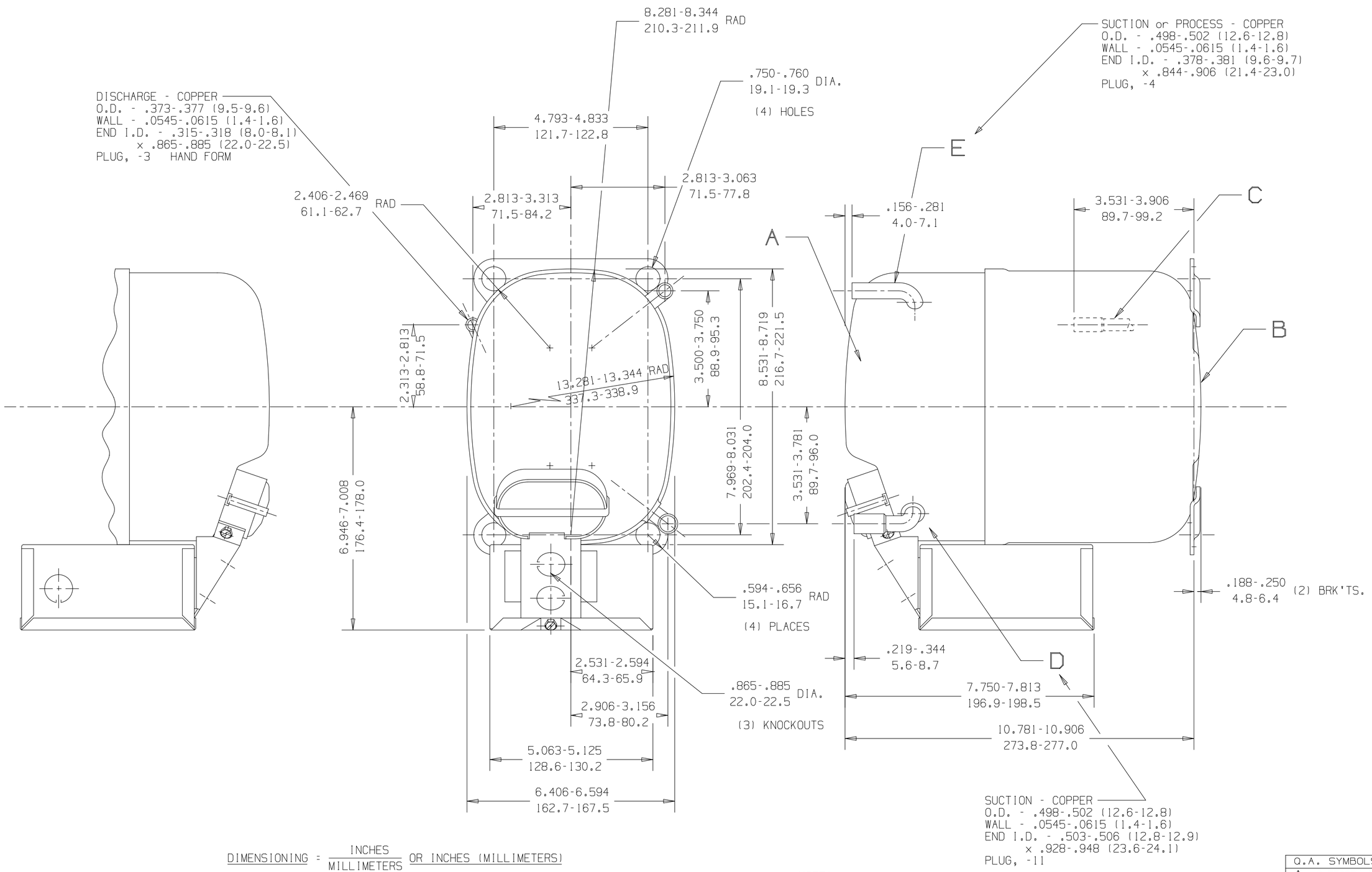

DIMENSIONING = INCHES / MILLIMETERS OR INCHES (MILLIMETERS)

NOTE!
1. IF SPECIFIED ON BILL OF MATERIAL ASSEMBLE THESE PARTS AS SHOWN.
2. SEE SPEC. "A-B" & "A-C" FOR PROCESSING.

Q.A. SYMBOLS
✡ = CATEGORY I
▲ = CATEGORY II
▨ = CATEGORY III
= CATEGORY IV

AJ

NOTE!
1. SEE DWG. #AHT-1 FOR ASSEMBLY OF DISCHARGE CONNECTOR AND LOWER SHOCK LOOP IN LOWER HOUSING.

A	HA-635-11		N.L.C. 8-11-95	HB 12-4-87	
B	HA-634				
C	34366-1		#228106-1 REMOVED HA-536-105 & HA-535	REDRAWN - NO CHANGE #212377	
D	34367				
E	34372				
			6A	—	
			K	J	

(K)

LT	LC	CHANGE	DATE

THIS DRAWING OR PRINT IS THE PROPERTY OF TECUMSEH PRODUCTS COMPANY (TECUMSEH) AND CONTAINS INFORMATION BELONGING TO TECUMSEH. IT IS LOANED TO THE RECIPIENT SPECIFIC CONDITION THAT NEITHER IT THEREON OR DISCLOSED THEREIN SHALL BE REPRODUCED, COPIED, USED OR LOANED TO OTHERS WITHOUT THE EXPRESS AND SPECIFIC WRITTEN CONSENT OF TECUMSEH AND THAT CONSENT OF INFORMATION ONLY AS EXPRESSLY AND SPECIFICALLY AUTHORIZED IN WRITING BY TECUMSEH AND NOT OTHERWISE. (i) SHALL NOT BE RETURNED BY THE RECIPIENT TECUMSEH'S PRIOR EXPRESS AND (iv) SHALL BE RETURNED BY THE RECIPIENT LATTER'S REQUEST PROMPTLY AFTER SUCH REQUEST IS MADE.

DIS.CODE

DO NOT SCALE THIS DRAWING. ALL FINISHED MATERIALS MUST NOT BE MAGNETIZED AS RECEIVED FROM A TECUMSEH COMPRESSOR ASSEMBLY.

NAME
SALES COMPRESSOR

DWN. BRODERICK 12-4-87
CK

THIS PRINT SUPERSEDES ALL PRINTS PRIOR TO

TECUMSEH PRODUCTS CO.
TECUMSEH, MICHIGAN

MATERIAL

INTERNAL USE ONLY
p:reeves/aj/aj-dcaj206_k-c.prt

PART NO.
DCAJ-206